

2008 Spring Pack Hike

Usery Mountain Regional Park – Wind Cave

Hike and Lunch (provided)

Meet in Lagos parking lot at 8:00AM, leave at 8:15am. We'll carpool, since there is parking fee at the park. Hike begins promptly at 09:30!

DIRECTIONS:

US60 EAST toward Apache Junction, exit

north on Ellsworth Rd. Ellsworth Rd. turns into Usery Pass Rd. after McKellips. Stay on Usery Pass Rd. until Main Park entrance on your right. Drive into Group Picnic Area (C&D), which is on left as you come to intersection of Blevins Drive.

MAP

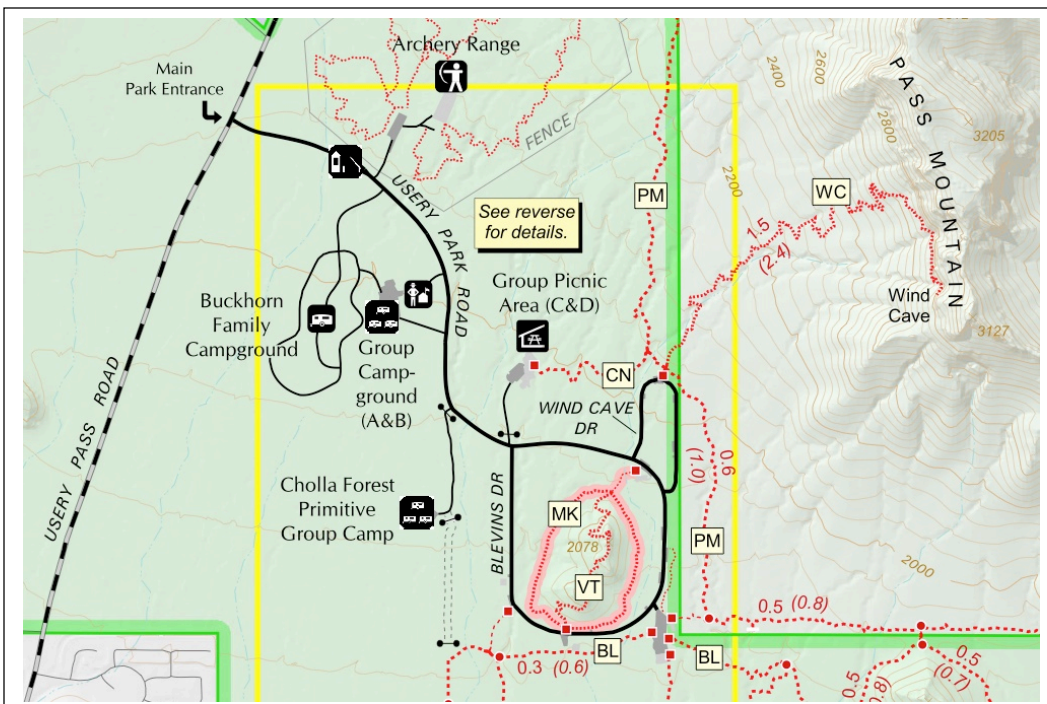

Details:

- Sat. Feb 23
- 09:30-12:00 Hike
- 12:00-13:00 Lunch
- Meet at Lagos School parking lot at 08:00
- Wear sunscreen and hat (as needed)
- Bring your own water and trail snacks
- Lunch is served!! Hot dogs, chips & juice

Contacts:

Steve Burnett,
Scout Master
(h) 480.759.1264

Steve Abbit,
Web Master
(h) 480.893.7793